

PLAT NO. 6  
 SUMMERFIELD GOLF CLUB PHASE III-C, A P.U.D.  
 LYING IN SECTION 35, TOWNSHIP 38 SOUTH, RANGE 41 EAST  
 MARTIN COUNTY, FLORIDA

I hereby certify that  
 this Plat was filed  
 for record in Plat BK  
 14 page 56, Martin  
 County, Florida, Public  
 Records this 29 day  
 of October, 1998  
 Marsha Staley  
 Circuit Court  
 Martin County, Florida  
 By: Sammy A. Copus  
 Deputy Clerk

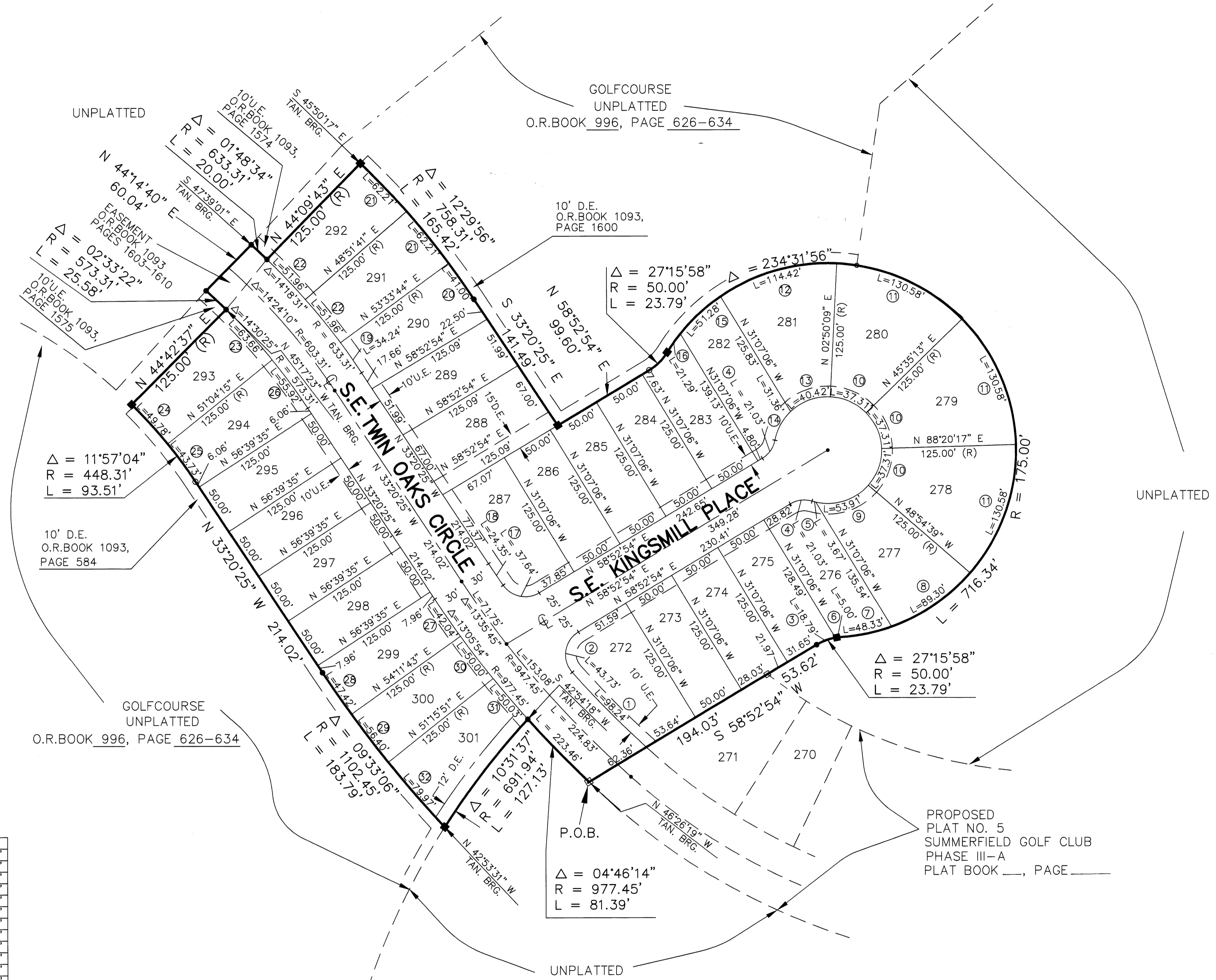

LEGEND

- U.E. = UTILITY EASEMENT
- D.E. = DRAINAGE EASEMENT
- = PERMANENT CONTROL POINT
- = PERMANENT REFERENCE MONUMENT (FOUND) LS 3690
- = PERMANENT REFERENCE MONUMENT (SET) LS 3690
- = IRON ROD & CAP LB 959 (FOUND)
- = IRON ROD & CAP PSM 3690 (SET)
- ⊙ = CENTERLINE
- FD. = FOUND
- P.O.B. = POINT OF BEGINNING
- (R) = RADIAL BEARING
- Δ = CENTRAL ANGLE
- R = RADIUS
- L = ARC LENGTH

NOTICE: THERE MAY BE ADDITIONAL RESTRICTIONS THAT ARE NOT RECORDED ON THIS PLAT THAT MAY BE FOUND IN THE PUBLIC RECORDS OF THIS COUNTY.

NOTES:  
 THIS PLAT, AS RECORDED IN ITS ORIGINAL FORM IN THE PUBLIC RECORDS, IS THE OFFICIAL DEPICTION OF THE SUBDIVIDED LANDS DESCRIBED HEREON AND WILL IN NO CIRCUMSTANCES BE SUPPLEMENTED IN AUTHORITY BY ANY OTHER FORM OF THE PLAT, WHETHER GRAPHIC OR DIGITAL.  
 IN THE EVENT THAT MARTIN COUNTY DISTURBS THE SURFACE OF A PRIVATE STREET DUE TO MAINTENANCE, REPAIR OR REPLACEMENT OF A PUBLIC IMPROVEMENT LOCATED THEREIN, THEN THE COUNTY SHALL BE RESPONSIBLE FOR RESTORING THE STREET SURFACES ONLY TO THE EXTENT WHICH WOULD BE REQUIRED IF THE STREET WERE A PUBLIC STREET, IN ACCORDANCE WITH COUNTY SPECIFICATIONS.

BASE OF BEARINGS; THE SOUTH LINE OF SECTION 35, TOWNSHIP 38 SOUTH, RANGE 41 EAST HAVING A BEARING OF N 89°50'53" E AND ALL OTHER BEARINGS SHOWN HEREON ARE RELATIVE THERETO.

CURVE DATA

CURVE	RADIUS	LENGTH	CHORD	DELTA
1	917.45'	98.24'	98.19'	06°08'07"
2	25.00'	43.73'	38.36'	100°12'51"
3	50.00'	18.79'	18.69'	21°32'18"
4	25.00'	21.03'	20.41'	48°11'23"
5	50.00'	3.67'	3.67'	04°12'30"
6	50.00'	5.00'	5.00'	05°43'40"
7	175.00'	48.33'	48.17'	15°49'20"
8	175.00'	89.30'	88.33'	29°14'11"
9	50.00'	53.91'	51.33'	61°46'27"
10	50.00'	37.31'	36.45'	42°45'03"
11	175.00'	130.58'	127.57'	42°45'04"
12	175.00'	114.42'	112.39'	37°27'41"
13	50.00'	40.42'	39.33'	46°19'03"
14	50.00'	31.26'	30.76'	35°49'36"
15	175.00'	51.28'	51.10'	16°47'24"
16	175.00'	21.29'	21.27'	06°58'09"
17	25.00'	37.64'	34.18'	86°15'26"
18	917.45'	24.35'	24.35'	01°31'15"
19	633.31'	34.24'	34.23'	03°05'51"
20	758.31'	41.00'	40.99'	03°05'51"
21	758.31'	62.22'	62.20'	04°42'03"
22	633.31'	51.96'	51.95'	04°42'03"
23	573.31'	63.66'	63.62'	06°21'43"
24	448.31'	49.78'	49.75'	06°21'43"
25	448.31'	43.73'	43.71'	05°35'20"
26	573.31'	55.92'	55.90'	05°35'20"
27	977.45'	42.04'	42.04'	02°27'52"
28	1102.45'	47.42'	47.41'	02°27'52"
29	1102.45'	56.40'	56.39'	02°55'52"
30	977.45'	50.00'	50.00'	02°55'52"
31	977.45'	50.02'	50.02'	02°55'56"
32	1102.45'	79.97'	79.95'	04°09'22"

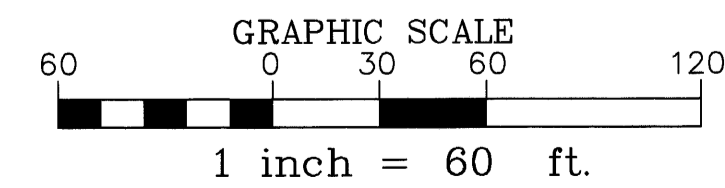

**ALLEN E. BECK**  
 PROFESSIONAL LAND SURVEYORS  
 608 S.W. BAYSHORE BLVD.  
 PORT ST. LUCIE, FLORIDA 34983  
 (561) 340-1432  
 SCALE 1" = 60' JOB NO. 97-3469  
 SHEET 2 OF 2